

DUANE Mc DUFFEE
2363 / 822
7/10/1974

ERNEST C. & LAURA G. HYATT
1652 / 130
9/29/59

ROBERT G. HENDERSON
939 / 328
4/29/35

ARTHUR F. CALADO
COUGHLIN STREET
LITTLETON, MASS.

PHILIP ALBERGO
29 POWER HOUSE TERRACE
SOMERVILLE, MASS.

HOWARD S. & SYLVIA T. MILLER
2256 / 310
11/27/72

FRANCIS J. & MARION R.
MURPHY
2173 / 492
10/21/71

GRAYSON L., TERRY R.,
LUNNIE H. & FLORENCE R. PARKER
2339 / 386
7/21/66

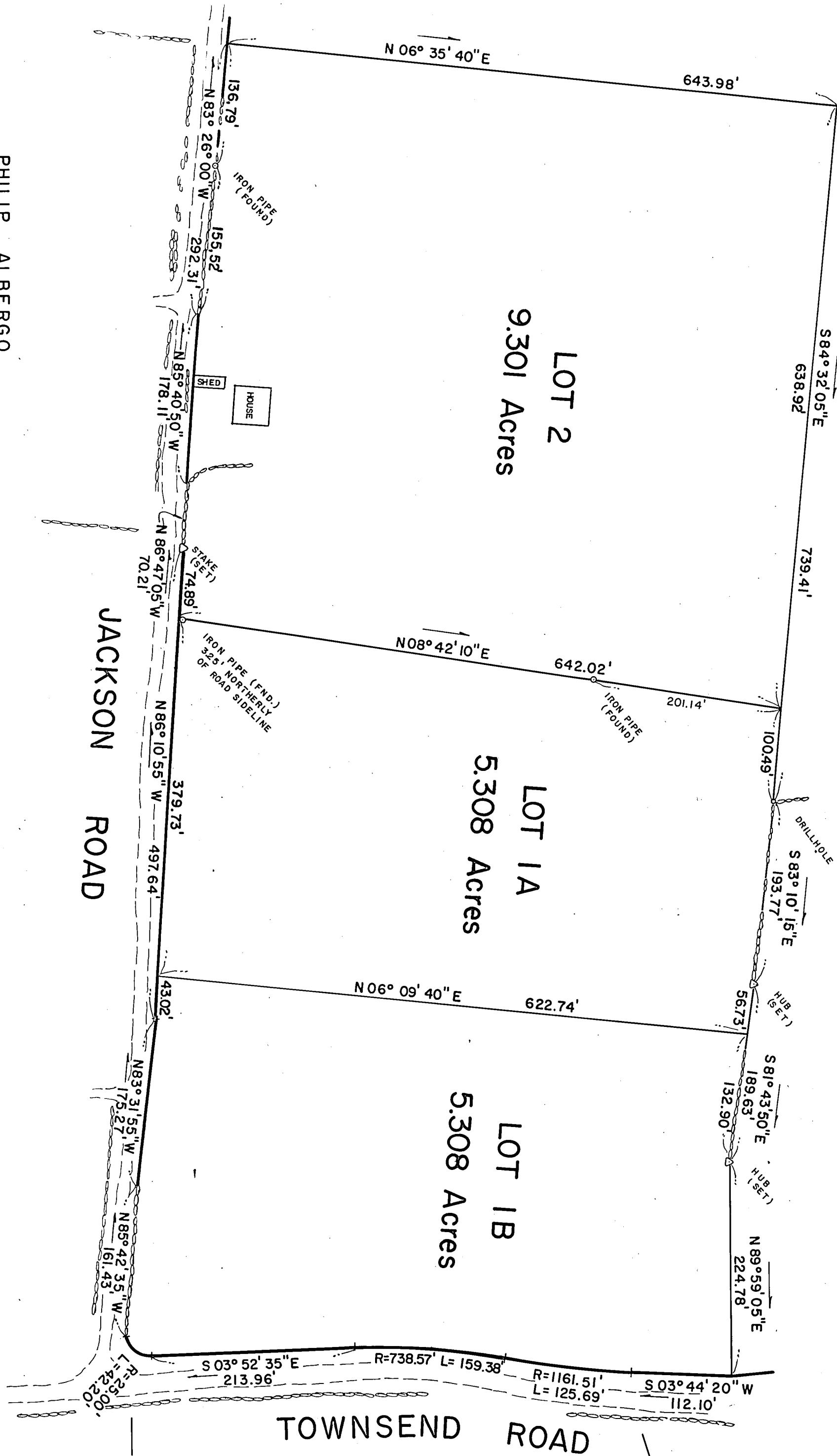

THE SUBDIVISION REGULATIONS OF THE TOWN OF MASON ARE A PART OF THIS PLAN. THE SUBDIVISION IS CONSIDERED TO BE IN COMPLIANCE WITH ALL THE REQUIREMENTS OF SAID SUBDIVISION REGULATIONS. NO VARIANCES OR MODIFICATIONS MADE IN WRITING BY THE BOARD AND ATTACHED HERETO.

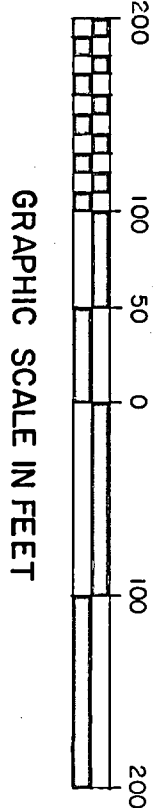

- REFERENCE PLANS:
1. "SUBDIVISION PLAN OF LAND, ERNEST HYATT, MASON, N.H." SCALE 1"=100', OCTOBER 10, 1973, BY THIS OFFICE.
 2. "COMPASS & TAPE SURVEY FOR ROBERT G. HENDERSON, JACKSON ROAD, MASON, N.H." SCALE 1"=200', APRIL 1972, BY J.R. BLAIS ASSOCIATES, MERIDITH, N.H.
- NOTES:
1. DEED REFERENCE TO PARCEL IS 2047/330 9/9/69.
 2. TOTAL AREA OF PARCEL IS 19.918 ACRES.
 3. ZONING IS GRAF ZONE.

SUBDIVISION
PLAN OF LAND
BRONSON POTTER
MASON, N.H.
OCTOBER 4, 1976
SCALE 1"=100'

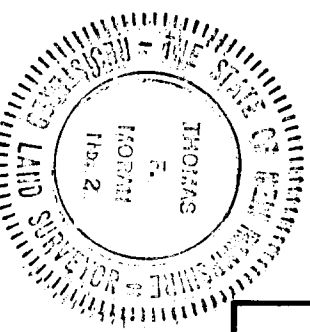
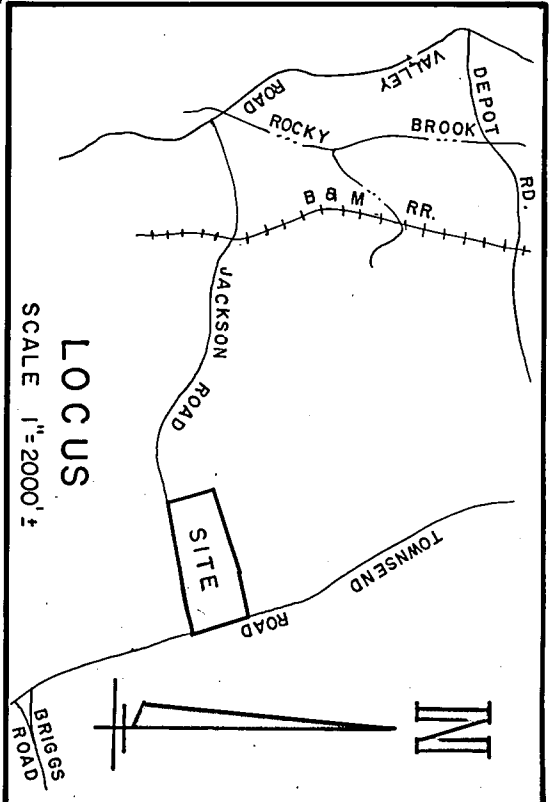

THOMAS F. MORAN INC.
13 Marshall Street
Bedford, N.H. 03005

surveys
civil engineers
land planners

